

RoHS TEST REPORT

For

Aluminium Truss

Model No. : CS22, CS20, CS30, CS40, CS52, CS5060, CS6076

Trademark : DRAGON STAGE

Applicant : DRAGON STAGE EQUIPMENT (HK) CO.,LIMITED

**RM 1101 11/F SAN TOI BLDG , NO.139 CONNAUGHT RD,
CENTRAL, HK**

Manufacturer : Foshan Dragon Stage Equipment Co.,Ltd

**No.3-2, Hengsan Road, Heshun Xiaxi Industrial Area, Lishui Town,
Nanhai District, Foshan,Guangdong.**

Issued By : Shenzhen An-Teng Testing Service Co., Ltd.

**Floor 5, No. 11, Hebei Industrial Zone, Hualian Community,
Longhua Street, Longhua District, Shenzhen, China.**

Tel : +86 755 27724522

Fax : +86 755 27724533



Report Number : ATJC22012180003700R

Date of Test : Feb. 10 – Feb. 16, 2022

Date of Report : Feb. 16, 2022

Note:

This report shall not be reproduced except in full, without the written approval of Shenzhen An-Teng Testing Service Co., Ltd. This document may be altered or revised by Shenzhen An-Teng Testing Service Co., Ltd personnel only, and shall be noted in the revision section of the document. The test results in the report only apply to the tested sample.

1. Lead(Pb), Cadmium(Cd)

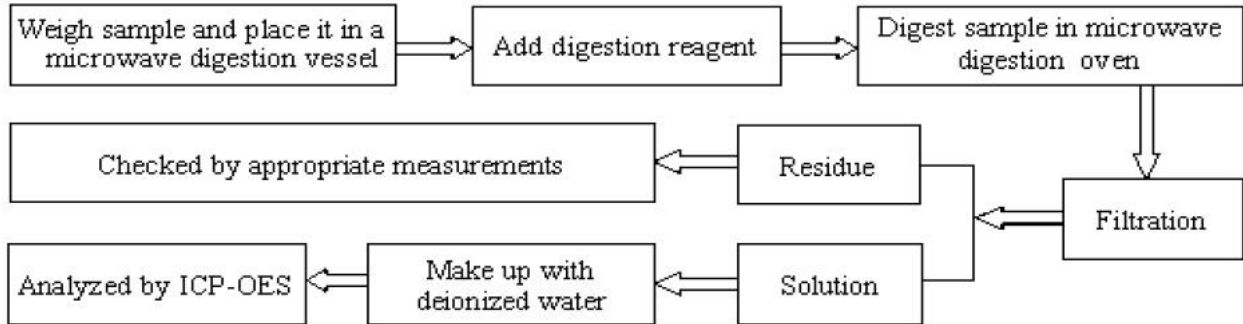

2. Mercury(Hg)

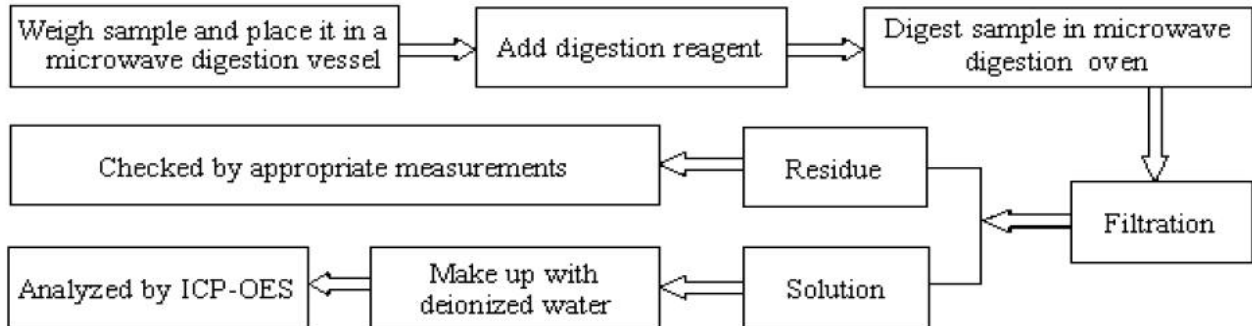

3. Hexavalent Chromium (Cr(VI))

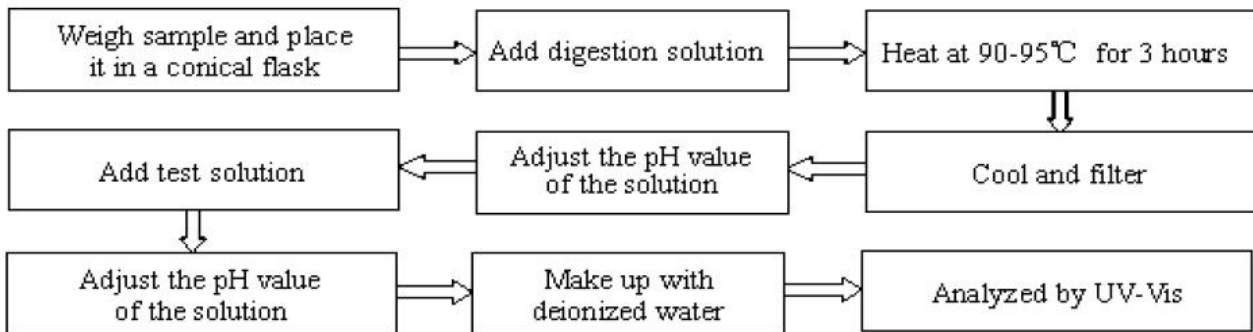

4. Polybrominated Biphenyls (PBBs), Polybrominated Diphenyl Ethers(PBDEs), DIBP, DBP, DEHP, BBP

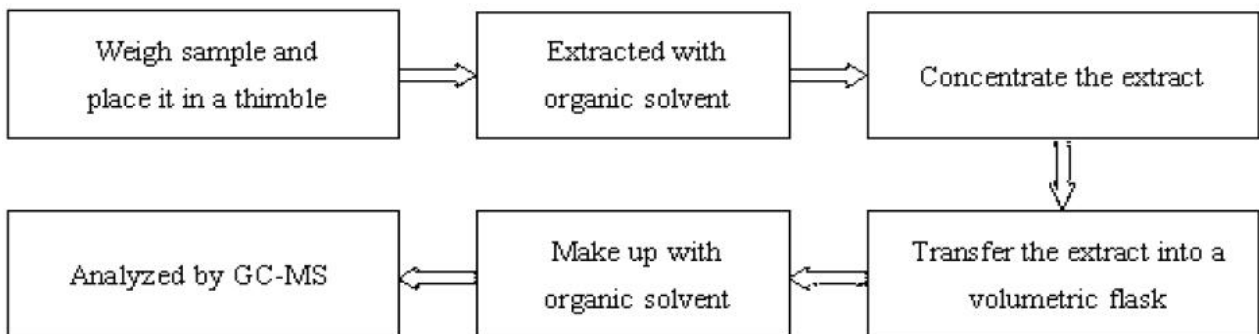

Test Method:

Tested Item(s)	Test Method	Measured equipment(s)	Limits
Cadmium(Cd)	IEC 62321-5:2013	ICP-OES	0.01%(100 ppm)
Hexavalent chromium(Cr VI)	IEC 62321-7-1:2015 IEC 62321-7-2:2017	UV-Vis	0.1%(1000 ppm)
Mercury(Hg)	IEC 62321-4:2013+A1:2017	ICP-OES	0.1%(1000 ppm)
Lead(pb)	IEC 62321-5:2013	ICP-OES	0.1%(1000 ppm)
Polybrominated Biphenyls(PBBs)	IEC 62321-6:2015	GC-MS	0.1%(1000 ppm)
Polybrominated Diphenyl Ethers(PBDEs)	IEC 62321-6:2015	GC-MS	0.1%(1000 ppm)
Diisobutyl phthalate(DIBP)	IEC 62321-8:2017	GC-MS	0.1%(1000 ppm)
Di-(2-ethylhexyl) phthalate (DEHP)	IEC 62321-8:2017	GC-MS	0.1%(1000 ppm)
Dibutyl phthalate (DBP)	IEC 62321-8:2017	GC-MS	0.1%(1000 ppm)
Benzylbutyl phthalate (BBP)	IEC 62321-8:2017	GC-MS	0.1%(1000 ppm)

Result	:	Pass
Conclusion	:	An independent evaluation on the above-mentioned product(s) has been conducted pursuant to EU 2015/863 with 2011/65/EU of the European Parliament and of the Council on the restriction of the use of certain hazardous substances in electrical and electronic equipment, and concluded that the equipment under evaluation met the legislative requirements of this directive.
Model differences	:	All models are the same except for the difference in appearance, size and power

Checked by



Cris Song / Engineer
Feb. 16, 2022

Reviewed by

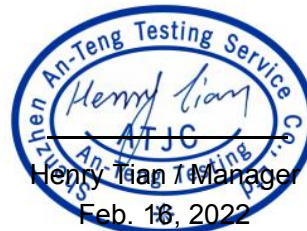

Henry Tian / Manager
Feb. 16, 2022

Test Data Summary

SAMP LE NO.	COMPONENTS	Item	Results of EDXRF (P/F/D)	Results of testing(mg/kg)	Chemical testing limit (mg/kg)	Conclusion (P/F)
1	Aluminium Material	Cd	P	N.D.	<100	P
		Cr VI	P	N.D.	<1000	P
		Hg	P	N.D.	<1000	P
		Pb	P	N.D.	<1000	P
		PBBs	D	N.D.	<1000	P
		PBDEs	D	N.D.	<1000	P
		DIBP	D	N.D.	<1000	P
		DEHP	D	N.D.	<1000	P
		DBP	D	N.D.	<1000	P
		BBP	D	N.D.	<1000	P
2	Paint	Cd	P	N.D.	<100	P
		Cr VI	P	N.D.	<1000	P
		Hg	P	N.D.	<1000	P
		Pb	P	N.D.	<1000	P
		PBBs	D	N.D.	<1000	P
		PBDEs	D	N.D.	<1000	P
		DIBP	D	N.D.	<1000	P
		DEHP	D	N.D.	<1000	P
		DBP	D	N.D.	<1000	P
		BBP	D	N.D.	<1000	P

Note:

(1) N.D. = Not detected (<MDL)

(2) ppm = mg/kg

(3) N.A. = Not Analyzed

(4) Negative = The concentration of Hexavalent Chromium extracted from 50cm² sample is less than the detection limit.

(5) Cadmium(Cd), Lead(Pb), Mercury(Hg), Hexavalent Chromium(Cr), PBBs, PBDEs, Dibutyl Phthalate(DBP), Butyl benzyl phthalate (BBP), Di-(2-ethylhexyl) Phthalate(DEHP), Diisobutyl phthalate (DIBP).

Photo documentation

<p>Photo 1</p> <p>View:</p> <p><input checked="" type="checkbox"/> Front</p> <p><input type="checkbox"/> Rear</p> <p><input type="checkbox"/> Right side</p> <p><input type="checkbox"/> Left side</p> <p><input type="checkbox"/> Top</p> <p><input type="checkbox"/> Bottom</p> <p><input type="checkbox"/> Internal</p>	
--	---

<p>Photo 2</p> <p>View:</p> <p><input checked="" type="checkbox"/> Front</p> <p><input type="checkbox"/> Rear</p> <p><input type="checkbox"/> Right side</p> <p><input type="checkbox"/> Left side</p> <p><input type="checkbox"/> Top</p> <p><input type="checkbox"/> Bottom</p> <p><input type="checkbox"/> Internal</p>	
--	--

<p>Photo 3</p> <p>View:</p> <p><input checked="" type="checkbox"/> Front</p> <p><input type="checkbox"/> Rear</p> <p><input type="checkbox"/> Right side</p> <p><input type="checkbox"/> Left side</p> <p><input type="checkbox"/> Top</p> <p><input type="checkbox"/> Bottom</p> <p><input type="checkbox"/> Internal</p>	
--	---

<p>Photo 4</p> <p>View:</p> <p><input checked="" type="checkbox"/> Front</p> <p><input type="checkbox"/> Rear</p> <p><input type="checkbox"/> Right side</p> <p><input type="checkbox"/> Left side</p> <p><input type="checkbox"/> Top</p> <p><input type="checkbox"/> Bottom</p> <p><input type="checkbox"/> Internal</p>	
--	--

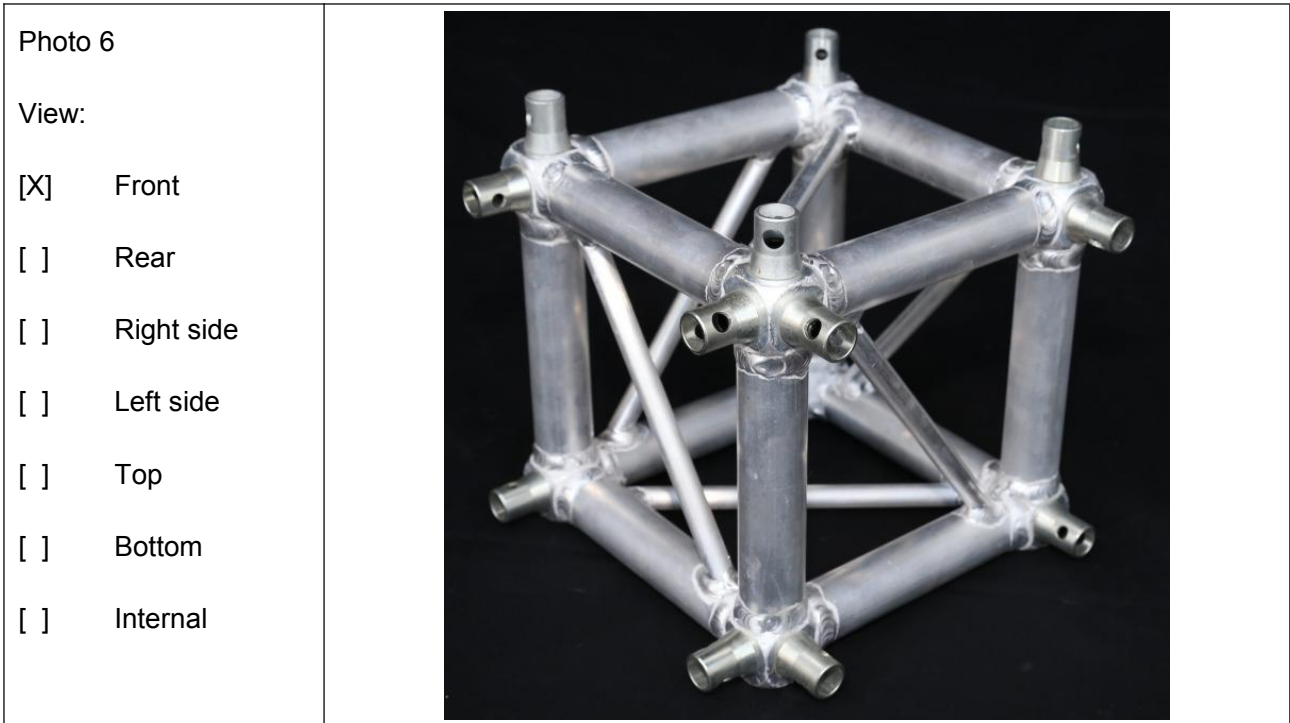
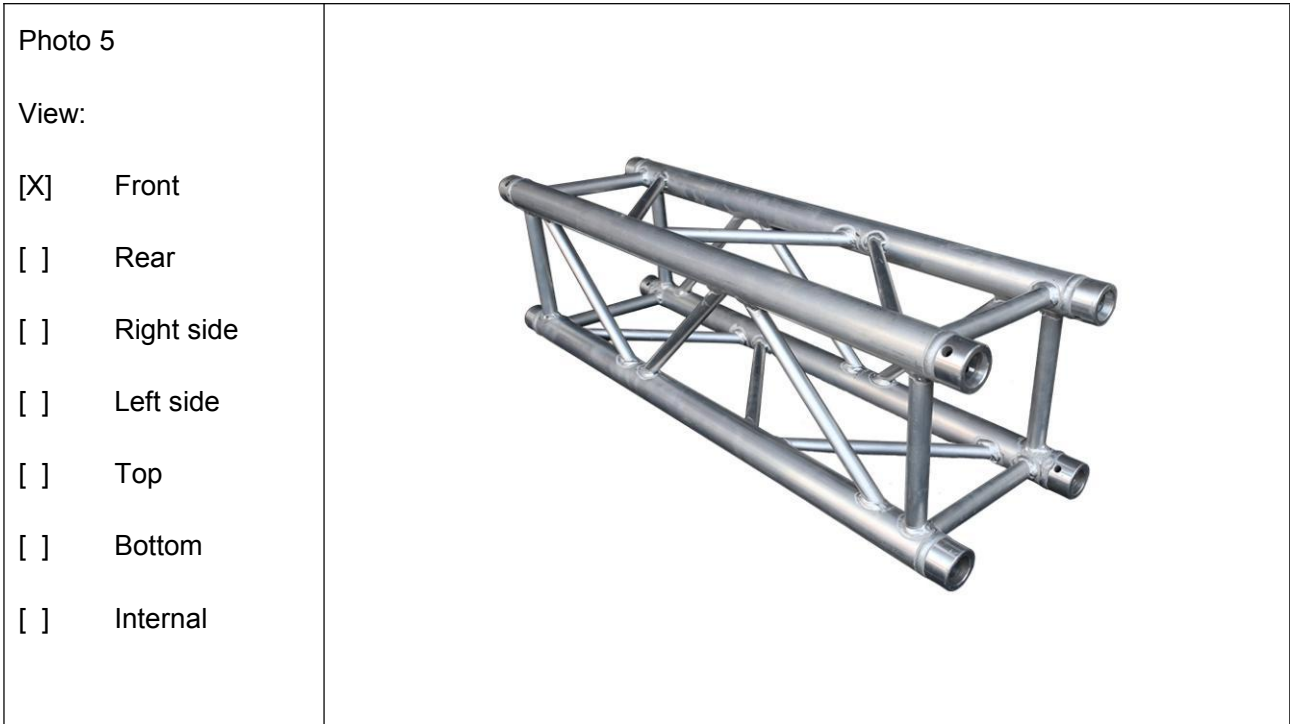



----- End of Report -----